

SERVING OUR COMMUNITY SINCE 1991

- Scholarships for 75 patients to attend adult day care each month
- Continence Supplies delivered to the home of 140 patients each month
- Supplying Project Lifesaver bracelets in Jefferson County
- Funding our first student as part of our Pre-Doctoral Scholars Program in Alzheimer's Research at UAB



2019 ANNUAL REPORT



Alzheimer's of
Central Alabama

The artwork featured in this publication was created by adult day care participants and assisted living residents.

ACA by the Numbers

Corporate Partners over \$5,000

Alabama Family Trust
Blue Cross and Blue Shield
of Alabama
Comfort Care
Home Instead Senior Care
Kirkwood by the River
St. Martin's
Visiting Angels

Charitable Support over \$1,000

AFA Biannual Grant
American Junior Golf Foun./Seth Sargent
CAWACO RC&D
The Caring Foundation of Blue Cross
Blue Shield of Alabama
The Daniel Foundation of Alabama
EBSCO Industries Incorporated
Hill Crest Foundation
Honda Manufacturing of Alabama
Holle Family Foundation
Independent Presbyterian Church
Foundation
Lucille S. Beeson Charitable Trust
The Thompson Foundation
Trinka Davis Foundation
United Way of Central Alabama
Walker Area Community Foundation

Sponsorships and Campaigns over \$1,000

Always Best Care
Birmingham Duplicate Bridge Club
Claude and Frances Bennett
Lynn Campisi, Attorney at Law
Chick-fil-A Patton Creek
Combined Federal Campaign
Concierge at Home
Covenant Woods of Gardendale
Danberry at Inverness
Derry Bunting and Family
Grandview Financial

Grandview Medical Center
Rick and Sherri Madden
Modern Woodmen
Mount Royal / ActiveCare Alabama
SeniorCare Geriatric Healthcare
Senior Directory
The South Highland Center
UAB Benevolent Fund
UnitedHealth Group
Mike and Anne Warren

2019 Financial Revenue Sources

In 2019, ACA's total revenue was \$722,974.

Annual Gifts - \$105,651

The gifts included donations to our annual giving campaign, individual major gifts and other individual donations.

Grants - \$ 163,143

These funds include \$75,000 from the **Lucille S. Beeson Charitable Trust**.

Memorials - \$23,177

Fundraisers - \$305,224

Walking to Remember \$129,120; **Garden Art Party** \$140,682; **Glow for a Cure** \$15,637; **Ales for Alzheimer's** \$7,767, **Super Bowl** \$6,450; **research income** \$5,568.

Endowment Distribution - \$51,403

Other - \$73,842

UAB Benevolent Fund \$25,542; **Alzheimer's in Alabama** \$24,124 sponsored by **Arthur Henley / Linn-Henley Charitable Trust & Medical Properties Trust, Inc Education Grant**; **Other sources** \$23,336.; **ACA calendar sales** \$840.

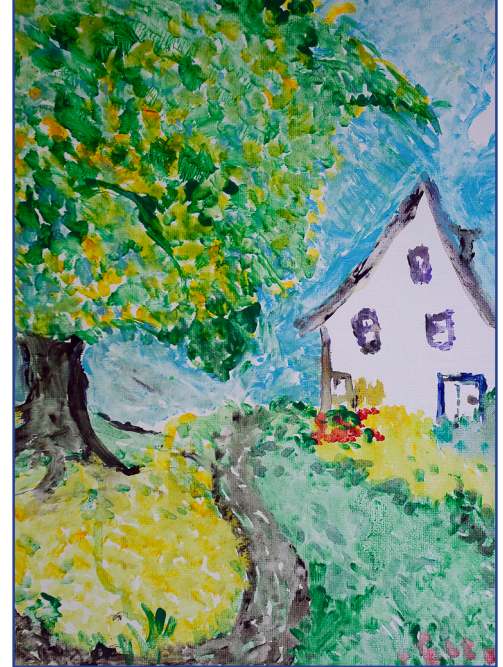

Walking to Remember teams over \$2,500 in 2019.

Clair's Army/Patti Bolen
Encore Community Respite/Patti Williams
Grandview Financial/Bob Straka
Hold that Thought/Marilyn Pretlow
Jackie's Team/Vance Holder
Long Term Specialist/Aimee Runnels
Sixth Avenue Baptist/Minnie Booker
Riverchase Women's Club/Lynne Cooper/
Amy Luther
The South Highland Center/Mel York
Team Vann/Susan Logan
Ted and Tommy/Barbara Crane
Woodrow's Warriors/Pam Arenberg

Junior Board Research Sponsorships over \$1,000 in 2019.

Always Best Care
Aspire Physical Recovery Centers
Avondale Brewing
Bluffs at Greystone
Bradley Arant Boulton Cummings
Careavan
Constangy Law
David Kimerling
Diamond Rubber Company / Cato
Elena Harmon-Wisse
Integrated Behavioral Health
Lifeguard / Global Medical Response
Mayer Electric Supply Company
NHS Management
Priority/ Shoal's Ambulance
Progress Bank
Restore Therapy
Senior Care Pharmacy
St. Vincent's Hospital
Starnes, Davis, Florie
UAB West Inpatient Rehab

All funds raised for ACA stay in Alabama, and \$.89 of every dollar supports our Local programs and services.

Thank You to Our Donors!

ACA Endowment Fund

The Endowment Fund was created in 2014 with a gift in honor of Patsy Collat from the Collat family. As of December 2019, ACA has received \$2,016,928 in pledges and gifts from donors designated for the Endowment Fund. This collective effort ensures longevity for ACA and its programs and services. Through a gift to the endowment, you can create a permanent legacy in support of ACA's mission.

Endowment Legacy Club

Members at this level gave or pledged \$1,000 or more to the endowment fund since its inception through December 31, 2019.

Charles and Ruth Ash	Stewart Dansby	Carl and Ann Jones	Dianne Scott
Candice W. Bagby	Doug and Shelia DeMedicis	Wayne and Sandy Killion	Barbara Ingalls Shook Foundation
Harry Bayer	Judy Dawson	Jon and Sheryl Kimmerling	David and Susan Silverstein
Jeffrey and Gail Bayer	Lee Edwards	Ann Kirkland	Herbert and Eleanor Sklenar
Allen and Christy Baynes	The Engel Family	Alicia Lepke	Bill and Becky Smith
Albert Bedran	Jimmy and Carol Filler	C. Phillip McWane	Hatton C.V. Smith
Herman and Emmie* Bolden	Denson and Cecile Franklin	Medical Properties Trust, Inc.	Murray and Nancy Smith
Ken and Nina Botsford	James S.M. French	Larry and Caki Mendel	Joseph and Murray South
Bradley Arant Boulton Cummings	Richard and Sally Friedman	James and Katherine Miller	W. Stancil Starnes
Tommy and Cecile Brigham	Glenn and Nancy Goedecke	Susann Montgomery-Clark	Merrill Stewart, Jr.
Will and Maggie Brooke	William Goodrich	Claude and Kate Nielsen	Mark and Jennifer Styslinger
Brownell Travel	M. James Gorrie	Bill Nolan	TCC General Contractors
Derry Bunting and Family	Pauline Gotay*	Bill and Meg North	Mike and Genie Thompson
Hester Corinne S. Burns*	Stanley and Patsy Graves	O'Neal Industries	Ira and Sharon Turner
Lynn Campisi	Jay and Melanie Grinney	O'Sullivan Family Charitable Trust	Marc and Lissa Tyson
Huberta S. Canary*	Troy and Ann Haas	Charles and Sheri Perry	Mike and Anne Warren
Allan J. Chappelle	Morris and Brenda Hackney	Philip and Miller Piggott	Chris and Rachel Weingartner
Cobbs Allen	Lindy Harrell	David and Dede Pittman	Edgar and Louise Welden
Charles and Cheryl Collat, Jr.	Wyatt and Susan Haskell	Michael and Carole Pizitz	Daniel Whitaker
Charles and Joanna Collat, Sr.	Michael Bunn Hays	David and Terri Platt	Greg and Susan Womack
Susie Collat	John and Virginia Hornsby	Protective Life Foundation	
Skip and Tanya Cooper	Brandon Horton	Regions Financial Corporation	
Derry and Nicole Crawford	James F. Hughey	James O. and Joan Rein	
Sarah Curatella	Bill and Walker Jones	Gaila Graves Sargent	

*deceased

Leadership Gifts

Members at this level gave \$1,000 or more to the annual campaign in 2019.

Hal Abroms	The Engel Family	Thomas Satterfield
Pam, Tom, Ben, Gwen and Sam Arenberg	Mike and Gillian Goodrich	Murray and Nancy Smith
Steven Arenberg	Mike and Sarah Harfield	Joseph and Murray South
Susan Arenberg	Renee Harmon	James and Julie Stephens
Carolyn Arnwine	Lindy Harrell	Bob and Patsy Straka
Walter Bailey	Steve and Becky Hendricks	The Thompson Foundation
John and Pricilla Bass	Paul and Karen Isaac	Mike and Anne Warren
Allen and Christy Baynes	Louis and Debra Knight	Don Wendorf and Lynda Everman
Claude Bennett Family Foundation	Sallie Lee	Daniel Whitaker
Richard and Cissy Brockman	Tom and Susan Lowder	Greg and Susan Womack
Nan Broughton	Willie Newsome	Brother Leon Zalenski
Derry Bunting and Family	O'Sullivan Family Charitable Trust	
Christine Clark	Edward Pascoe	
Holt and Gretchen Cloud	William Patterson	
Charles and Joanna Collat, Sr.	Philip and Miller Piggott	
Lee Edwards	Jeffery Powell	
	James O. and Joan Rein	

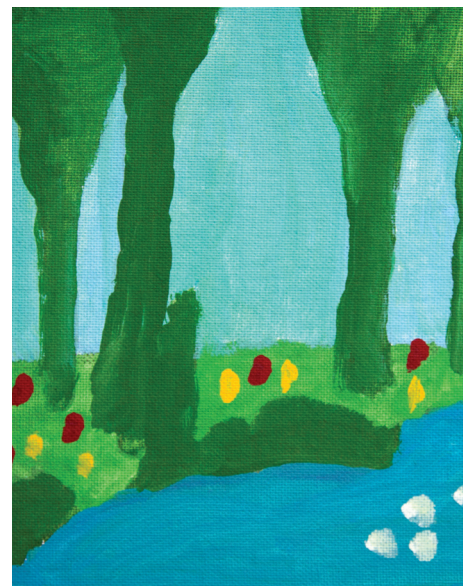

Alzheimer's of Central Alabama Staff

Executive Director, Miller Piggott

Community Relations, Vance Holder

Program Coordinator, Cindy Kirkland

Bookkeeper, Sherri Sparks

A Message from our Executive Director

Combating Alzheimer's means fighting on multiple fronts. As we wait for a cure, Alzheimer's of Central Alabama will continue to offer services that make a real difference to families: **Project Lifesaver** to keep patients safe; **day care scholarships** to provide respite for caregivers while providing care that fosters each participant's unique skills and abilities; **continence supplies** that preserve dignity; and **education** to equip families with the skills they need. Our donors and supporters make this ministry possible.

These efforts build on ACA's history of supporting research, which includes funding 24 seed research grants at Alabama universities since 2001. ACA's Jr. Board, established in 2015, has attracted a dynamic group of young people who are ambitiously raising money for research with 2 major annual fundraisers: Glow for a Cure, a nighttime golf tournament in August; and Ales for Alzheimer's, a spring event at Avondale Brewery. In addition they host an annual educational event for their peers.

With Jr. Board support, ACA has established the Pre-Doctoral Scholars Program for Alzheimer's Disease Research at UAB. ACA will be supporting two students over the next three years with the goal of recruiting the brightest, most promising students to establish careers in Alzheimer's research.

Thank you for your support of our work and mission. **Until there is a cure, we live with hope!**



ENDOWMENT BOARD

OFFICERS

Chairman: Charles Collat, Sr.
Chairman Investment
Committee: Charles Perry

BOARD MEMBERS

Christy Baynes
Nina Botsford
Barbara Crane
Terri Platt
Dotty Still
Susan Womack

BOARD OF DIRECTORS

OFFICERS

Pam Arenberg, President
Doug DeMedicis, Vice President-
Development
Lindy Harrell, M.D., Ph.D., Vice
President-Research
Chris Blackerby, Treasurer
Nicole Crawford, Public Relations

BOARD MEMBERS

Renee Barnard
Priscilla Bass
John Beard
Chris Blackerby
Nicole Boomhover
Valerie Boyd

Julie Bryant
Lynn Campisi
Catherine Cato
Katie Cochran
Charles Collat, Sr.
Eddie Cummings
Rebecca Hamiter
Lauren Harris
Frank Holden
John Holliman
Gabe Hulbert
Burdett Johnston
Jennifer Mancuso
Starla Marbury
Terri Platt
Richard Powers, M.D.
Russell Renfroe
Kristen Snell
Bob Straka

ADVISORS

David Geldmacher, M.D., FACP
Daniel Potts, M.D.
Paul Roller, M.D.

JUNIOR BOARD

OFFICERS

Nick Beckham, President
Hillary Campbell, Vice President
Kyle Conrad, Vice President
Elena Harmon,
Membership Chair
Ashleigh Aldridge, PR Chair

MEMBERS

Mathew Anderson
Robby Anderson
Hap Arnold
India Bailey
Ansley Bennett
Jennifer Brasher
Tyler Bull
Blake Ells
Ashleigh Justice
Adam Madison
Katherine Miles
Polly Piggott
Sara Sims
Mason Smith
Julia Stewart
Kristy Stewart
Stephen Still
Davis Vaughn

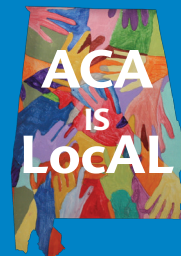

Alzheimer's of Central Alabama
is a non-profit organization and
resource center serving Alzheimer's
patients, caregivers
and professionals.

A Local Organization Helping
Local Families

ACA services the following counties:
Bibb, Blount, Calhoun, Chilton,
Clay, Cleburne, Coosa, Etowah,
Fayette, Greene, Hale, Jefferson,
Lamar, Pickens, Randolph,
Shelby, St. Clair, Talladega,
Tallapoosa, Tuscaloosa and Walker

www.alzca.org

205.871.7970
or 866.806.7255